Build Overview:

## *MECHANICAL MANUFACTURING INSTRUCTIONS*

### Belimo Actuator FRU

**CHANGE HISTORY**

| Date | BPM Rev | Change Details | Updated by | |
|---|---|---|---|---|
| | 1 | New Issue | JOSEPH AMAD | **Prepared By:** JOSEPH R. AMAD, Manufacturing Engineer |
| | | | | |
| | | | | |
| | | | | |
| | | | | |
| | | | | **Checked By:** IVAN NOWELL PANIQUE, Team Lead |
| | | | | |
| | | | | |
| | | | | |
| | | | | |
| | | | | |
| | | | | **Approved By:** SHERWIN ARIOSTE, Operations Manager |
| | | | | |
| | | | | |
| | | | | |
| | | | | |

## SPECIAL TOOLS

**METHOD:**

Flow chart of operation steps

SIC preparation
↓
Preparation Tools
↓
Prepare Materials
↓
Complete Operation
↓
Inventory Materials
↓
Operation Check
↓
Inventory tool

| Size Hardware | Newton Meter |
|---|---|
| M2 x 0.4 | 0.2 |
| M3 x 0.5 | 0.7 |
| M4 x 0.7 | 1.6 |
| M5 x 0.8 | 3.3 |
| M6 x 1.0 | 5.6 |
| M8 x 1.25 | 13.5 |

**Torque Rules**

- Torque values shown are for steel-to-steel material only.
- Torque all screws and nuts unless otherwise specified.
- Torque table is for reference. See MFE-500-01 for detailed information.

**MAN:** CERTIFIED OPERATOR, TECHNICIAN

**Belimo Actuator FRU**

Obtain Belimo Actuator 760-400-70
Cut Cable to an overall length of 600mm
Strip the cable insulation jacket 20mm, exposing the individual wires
There should be 4 wires with the corresponding numbers and colors: (1) black, (2) red, (3) black, (5) orange

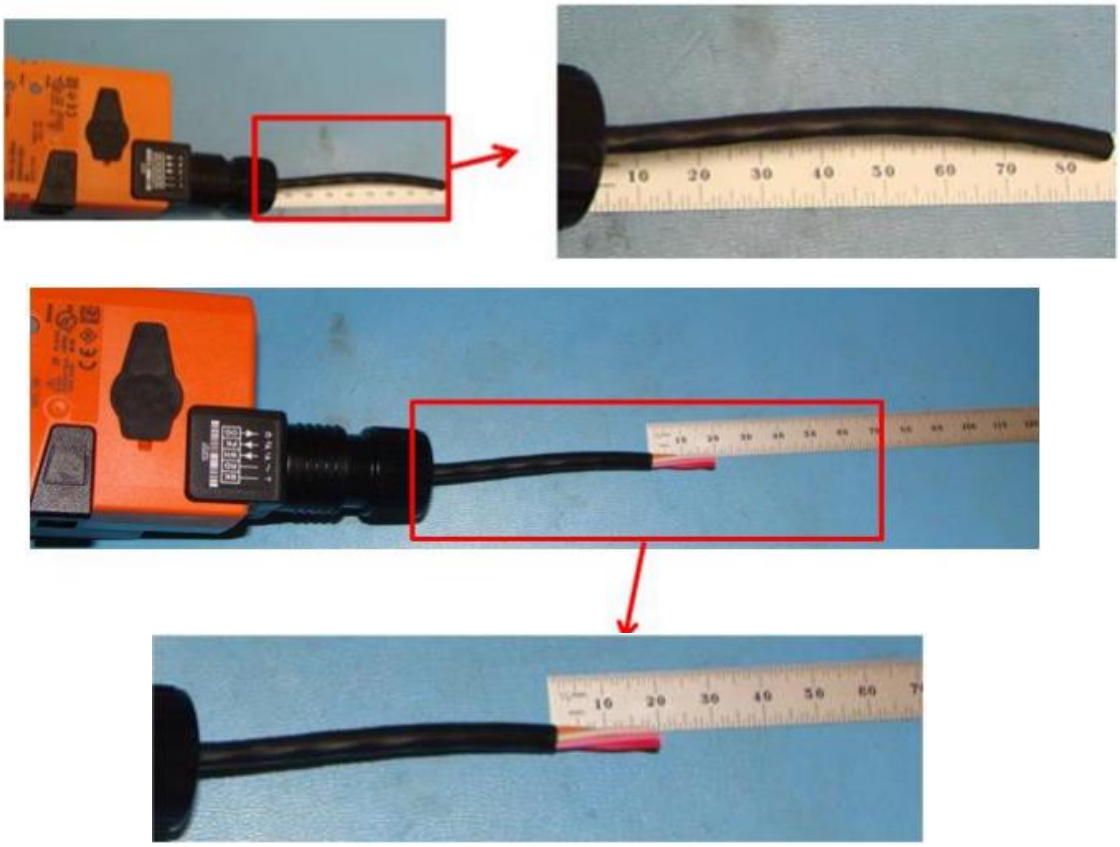

**MAN:** CERTIFIED OPERATOR, TECHNICIAN

**Belimo Actuator FRU**

Bend the (5) orange wire back
Obtain heat shrink 660-050-00 and place it over the cable as shown, covering the orange cable just past the bend in the wire
Shrink heat shrink into place
Strip the remaining 3 individual wires 5mm

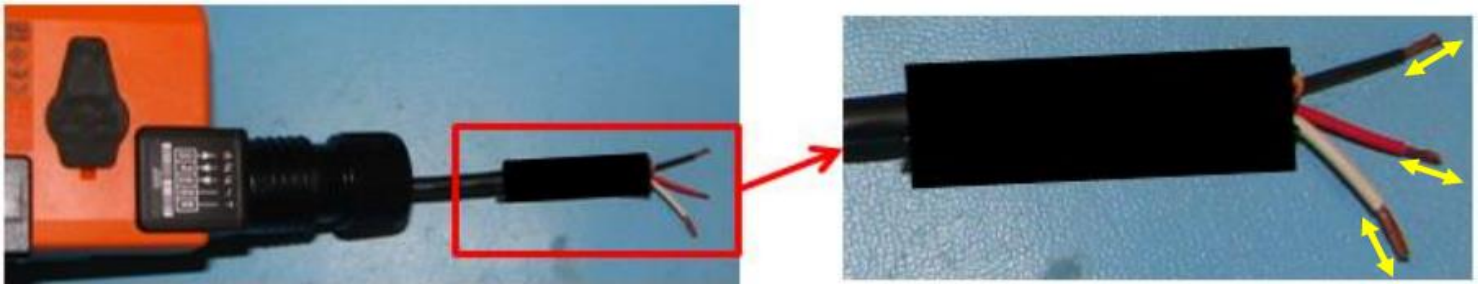

**MAN:** CERTIFIED OPERATOR, TECHNICIAN

**Belimo Actuator FRU**

Crimp pin connectors 634-075-01 on to the x3 wires using a standard crimping tool

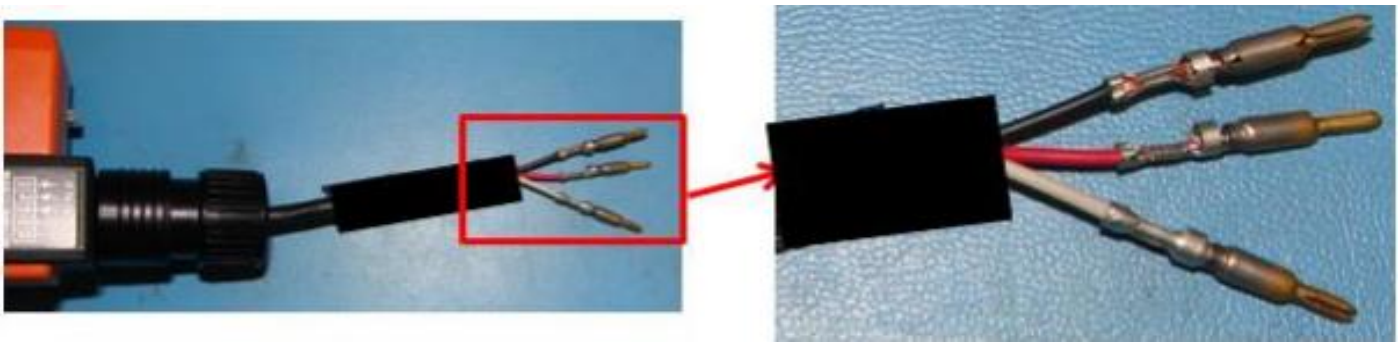

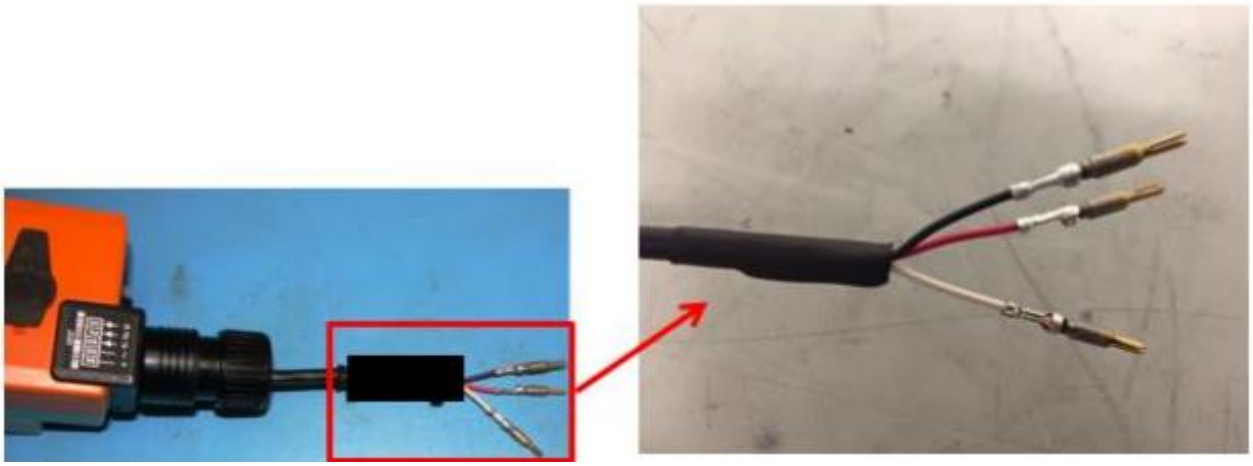

**MAN:** CERTIFIED OPERATOR, TECHNICIAN

**Belimo Actuator FRU**

Obtain the 3 Pin Plug 359-494-03 (includes front and back housings)
Take the back housing of the receptacle and insert the pin connectors into the holes until they are fully seated.
Install the front housing onto the back housing by snapping into place

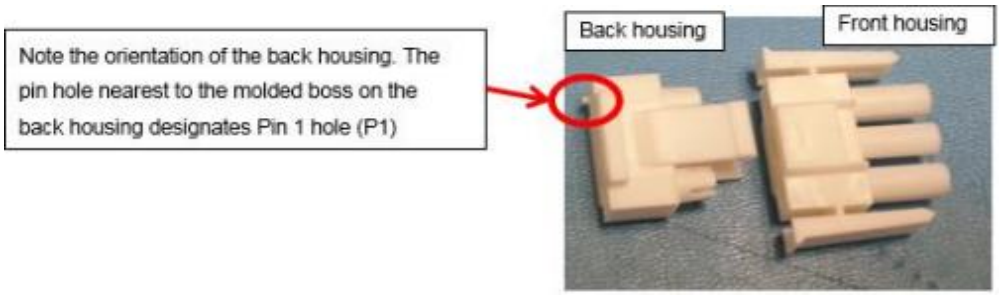


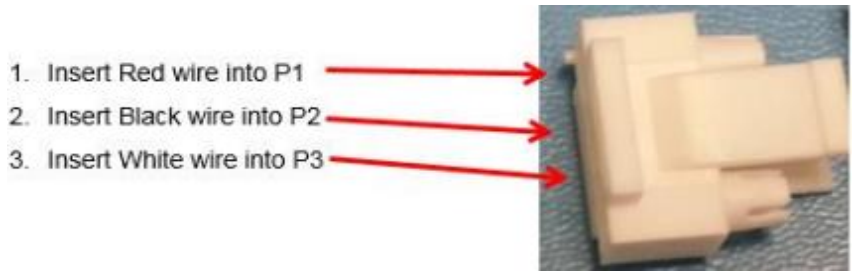


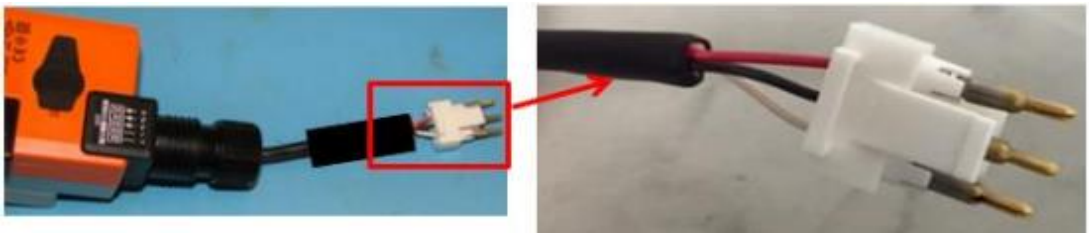

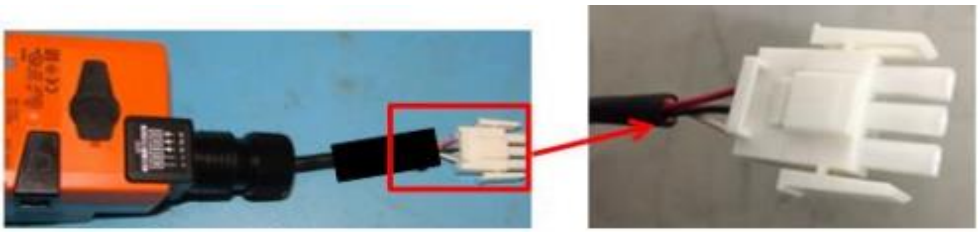

**MAN:** CERTIFIED OPERATOR, TECHNICIAN

**Belimo Actuator FRU**
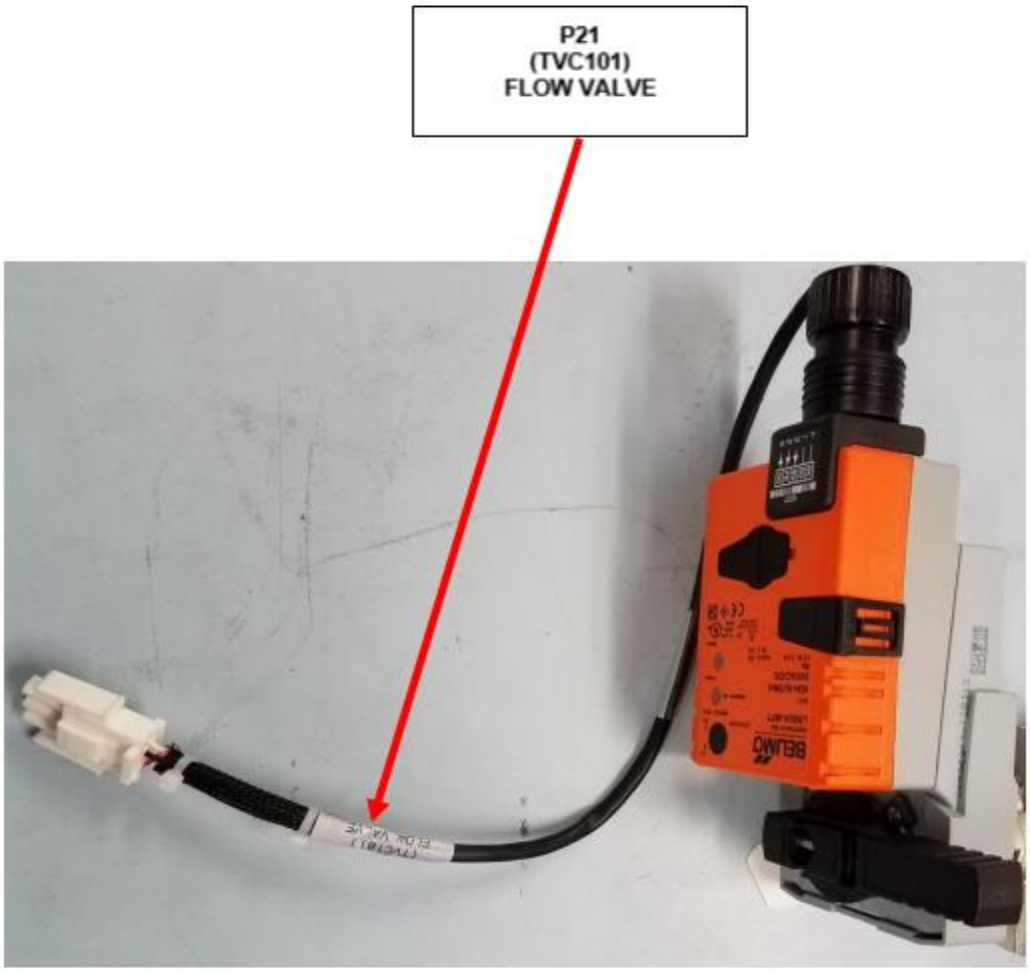
Create the label below and place it in the location shown